



# Gateway Gazette

www.gatewaydecorativeartists.com  
www.facebook.com/GatewayDecorativeArtists  
Volume 46 Issue 4 September 2019

## CONTENTS

Calendar .....	2
President's Message .....	3
Gold Brush Information .....	4-5
Minutes .....	6-7
Tina Norris Projects.....	8
Nominating Committee .....	9
Memory Box .....	10
Retreat.....	10
Refreshment .....	11
Thank You Note.....	12-13
Turning Point .....	14
Pet Rescue .....	14
Membership .....	15
Birthdays/Reminders .....	15
Chapter Membership Form.....	16
SDP Membership Form .....	17
Treasurer's Report .....	18

## Gateway Chapter Meeting

### SEPTEMBER 8

The Checkered Cottage  
**137 W. Jefferson**  
**Kirkwood, MO 63122**

Doors open at 12:30 p.m.

Meeting starts at 1:00 p.m.

### September Refreshments

Luz Rooney  
Carolyn Weingaertner  
Liz McClintock  
Maureen Wasserman  
Jeanne Abraham  
Marilyn Hartnett  
Mary Jo Kumer

*Learn a new technique after the meeting—pouring paint.*

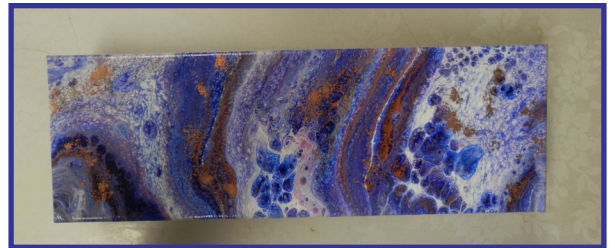

**Cost: \$7 (please try to bring exact change)**

SIZE of the project is 4 x 12"

**BRING:** Apron, paper towels, and an 11"X17" foil covered cookie sheet or a computer paper box lid to take your creation home in.

## **BOARD MEMBERS**

### **President**

**Gloria Falk** 636-561-6623

arttouch@aol.com

### **Vice President**

**Milly Johnson** 573-231-4279

milypaints4U@yahoo.com

### **Membership Secretary & Publicity**

**Jean Lindsey** 314-921-0425

jeanlinddey@att.net

### **Recording Secretary**

**Barb Ogden** 314-607-6946

collectincountry@earthlink.net

### **Treasurer**

**Donna Wessel** 314-428-8226

toletinker@att.net

### **Newsletter Editor**

**Marilyn Hartnett** 636-357-1038

mahartnett@charter.net

### **Area Representatives**

Jean Lindsey 314-921-0425

Maureen Wasserman 636-517-1721

*If you have information to pass on to the Chapter such as news of an illness, congratulations, etc., please contact an area rep or your Membership Chairman.*

### **Standing Committee Chairs**

Historian.....Marilyn Hartnett

Hospitality and Publicity .....Jean Lindsey

Librarian .....Barb Ogden

Nominating Comm. ....Cheryll Wilburn

Parliamentarian.....Liz McClintock

Refreshments ..... Liz McClintock & Linda Nelson

### **Special Committee Chairs**

Christmas Party.....Debbie Finklang

Memory Box Program.....Gloria Falk and Mary Jo Kumer

Programs, Seminars and Workshops.....Barb Ogden

## **REMINDER**

### **Gloria Falk (636-561-6623)**

arttouch@aol.com

These ladies have graciously agreed to handle these events for the chapter, so if you have any questions at all about any of this, please feel free to contact me at any time

### **Barb Ogden (314-607-6946)**

collectincountry@earthlink.net is in charge of MEETINGS, SEMINARS and SHARING WORKSHOPS this year. If you have someone that you would like to suggest to come to our chapter to teach, get ahold of Barb. If you have a question about the seminars direct those questions to Barb.

### **Debbie Finklang (636-290-6102)**

tolepnrdeb@yahoo.com is in charge of our Christmas Party this year. If you would like to help on that committee, please contact Debbie.



## **CALENDAR-2019**

September 3 .....Memory Box Paint In

September 8 ..... Chapter Meeting

October 1.....Memory Box Paint In

October 14..... Board Meeting

October 20.....Newsletter Deadline

November 5 .....Memory Box Paint In

November 10 ..... Chapter Meeting

December 1 ..... Christmas Party

December 3 ..... Memory Box Paint In

## NEWS FROM THE PRESIDENT — Gloria Falk

*I don't know where the time goes. Is it because we are getting older?? Who knows, the important thing is to enjoy life as we know it and make the most of the time we have.*

*As members of our chapter we do a lot of community service to those in need. This summer we completed 65 Backpacks and donated them to "Family Forward". This is an organization that takes care of foster kids and kids with disabilities. They loved the backpacks we painted for them.*



*These are just a sampling of what they received. Thank you to everyone who was involved in this project. We appreciate the time, effort and money you spent to make this endeavor a success for our chapter.*

*September we are collecting for the Annie Austin Animal Rescue. We were trying something new this year with featuring a different charity to donate to, each month we met. September is for the animals. But, we certainly won't turn down anything you have to donate for the other charities we support. But if everyone could bring 1 can of cat or dog food, or 1 bag of treats, together we can make a difference. Please consider supporting this rescue group in September.*

*Don't forget to take advantage of the Early Renewal Special SDP has going until the 30<sup>th</sup> of September. You will get 3 e-packets free. Those are shown on Page 6 of the latest Decorative Painter.*

*Looking forward to Tina Sue coming in for her seminar in October. If you haven't registered for a class yet, now is the time. She is a fun teacher and if you are new to colored pencils you will be sure to enjoy this learning curve.*

*Remember to Paint with a Happy Heart*  *...!!*

*Gloria*

## THOUGHTS FOR GOLD BRUSH NOMINATIONS

### Did you know?

You, the individual chapter member, are the ignition switch that initiates the annual Gold Brush process. You play a very key role that culminates in December at the Christmas Party when the next Gold Brush Award recipient is announced. Your decision to write a name on the Gold Brush Nomination Form should be given as much careful thought and consideration as that of the committee whose solemn duty and responsibility it is to evaluate that nominee.

Just how well do you know the person you are thinking of nominating when it comes to their service to the chapter? To be eligible for this award the Nominee must have been a member of Gateway Decorative Artists (GDA) for three (3) full consecutive years and have attended three (3) meetings per year. Do you know how long they have been a chapter member? Do you know if they have ever served on the board – in what positions, for how long, how many times? Have they chaired or served on any committees? How often do they attend chapter meetings, support seminars, or workshops? Do you see them helping to set up for events/activities? Do you see them staying behind to help clean up after a function? Do they regularly volunteer to teach a workshop, retreat class, paint-in project, make-it-take-it? Do they support our chapter charities? Would you consider them a “mover and a shaker”? Do they stand out as a doer and a team player? Are they a leader – someone you can admire and respect? Are they a positive promoter of Gateway Decorative Artists? How many check marks can you put in their plus column? If the answer is many, you are probably on the right track.

Do you know how or from whom to obtain any of the above information you need in order to make an informed decision? Did you know that the Membership Chair keeps a card file on every current, active chapter member that lists a lot of the above information? A simple phone call could answer any questions you might have. Another source would be to talk to other members who have served in the same board position, or committees as your proposed nominee. You have several alternative methods of accessing as well as assessing the chapter service and character traits of your candidate. You are urged to avail yourself of them before writing a name on the Gold Brush Nomination Form.

The Gold Brush Award is the highest honor that the chapter can bestow upon a member. It is a once in a life-time award. Therefore, in order to preserve the integrity and prestige associated with the award, it is important that only the worthiest and deserving member ultimately be chosen. When the next Gold Brush Award recipient is announced, those in attendance should be able to conclude unanimously that the goal has been fulfilled.



# GOLD BRUSH AWARD

## Gold Brush Nomination Process:

To nominate someone for this high honor, fill out the form below.

The Committee will research your nominee's qualifications based on information you and others give us. If you know of a specific service your nominee has performed, please state it briefly. If more information is needed a Committee member will contact you.

Please be conscientious in your choice and remember that this is not a popularity contest. A nomination box will be set up at the November meeting with extra forms available. Please place your signed form into a sealed envelope and MARK IT GOLD BRUSH, and either drop it in the Gold Brush Award box, or mail it to:

Delia Larkins  
671 Janeita Ct.  
O'Fallon, IL 62269

## *Former Gold Brush Award Recipients*

1987 Joycelynn Smutz  
1988 Judy Krause  
1989 Bonnie Stout  
1990 Gerry Klein  
1991 Bobbie Gray  
1992 Arlene Siebert  
1993 Barb Ogden  
1994 Carolyn Bacon  
1995 Jeanne Abraham  
1996 Annette Dozier  
1997 Gloria Falk  
1998 Jan Rosenburg  
1999 Mary Jane Jett  
2000 Ellen Rohne  
2001 Ruth Ann Thompson  
2002 Toni Dosser  
2003 Debbie Christenson  
2004 Laura Heathcote  
2005 Mary McDevitt  
2007 Mary Jo Kumer  
2008 Jean Rogenhofer  
2009 Vada Galvan  
2010 Lorie Reece  
2011 Donna Wessel  
2012 Cheryl Wilburn  
2013 Ginger German  
2014 Janie Parisi  
2015 Marilyn Hartnett  
2016 Linda Nelson  
2017 Delia Larkins

## GOLD BRUSH NOMINATION FORM

Form must be signed to validate nomination

Each chapter member is allowed to nominate only one candidate, which will be kept confidential.

My nominee for the Gold Brush Award in 2019 is:

Reason (state briefly—specific Chapter and/or community service, use back of sheet if necessary).

Signature \_\_\_\_\_ Phone No: \_\_\_\_\_

Gateway Chapter Meeting Minutes

June 9, 2019

Location: Checkered Cottage

Start time: 1:05 pm.

All officers in attendance except for Milly Johnson and Jean Lindsey

The meeting was called to order by President Gloria Falk and the invocation was given by Linda Nelson.

President Falk discussed the following:

- The April meeting minutes, and the Treasurer's report were approved as written.
- The Audit Committee will meet Monday June 17 to conduct the audit of the Chapter finances, the committee is Deb Finklang, Barb Ogden, Gloria Falk and Donna Wessel will attend to answer questions.

- Having attended the National Convention, Gloria reported on the following:

The Chapter received two patches for 2018, having fulfilled the mandatory and selective requirements set by SDP. The second patch is "Chapter of Distinction" which was awarded because a chapter member attended conference, stayed in the host hotel and attended the Chapters Gathering.

SDP is replacing the annual conference with 4 regular regional retreats starting in 2020. This November SDP is hosting 4-day intensive skills building class for Certification.

She named all the Award winners from conference.

PLAID is sponsoring 3 Let's Paint classes online, Studio Lesson, Folk-Art One Stroke, and Let's Paint Live. All three of their programs can be found at [PlaidOnline.com/LetsPaint](http://PlaidOnline.com/LetsPaint).

At the Chapters Gathering several ideas were floated on how to raise funds for your chapter as well as a flyer on hosting monthly paint-ins to attract new members.

She also spoke briefly about the painted statues of Newfoundland dogs for the dog park in honor of St. Charles Centennial. Our own Kathy Otto has painted one of these which is now in front of April's.

- Backpacks needed to be turned in asap, so far, we have 55 completed.

Vice-President Milly Johnson was not in attendance. President Falk reminded members of the 2020 retreat to be held in Hannibal, MO and that project paperwork needs to go to Milly and projects would be on display at the April 2020 meeting.

## SECRETARY (continued) — Barb Ogden

Program Chair Barb Ogden discussed the following:

- Reminder to sign up for the Norris Seminar on October 2, 3, and 4.
- The Spencer Meagher watercolor will be on display for chances the rest of the year with a winner to be drawn at the Christmas Party.
- There is still a need for the September and November meeting programs.
- Since the Chapter is now meeting in the new classroom at the Cottage a change will be made as to when members can get in. The refreshment committee members who will be doing set up can get in at 11:30, board members at 12:00 and the general membership at 12:30. The door to the shop will be closed until the 12:30 time. The meeting room will also be cleaned up from refreshments before we start the program.
- The program for this June meeting was making soap bombs and the instructor was Lesa Morgan.

The Memory Box Program was reported on by Mary Jo Kumer:

- 145 boxes have been painted and delivered so far in 2019.
- Our next paint in is July 9, and there are still openings for a teacher in November.

Membership chair (Jean Lindsey being ill) was reported on by Mary Jo Kumer:

- Members present at today's meeting were 18, and there were 3 guests.
- Door prizes were donated by Kay Baranowski and won by several members.
- The meeting theme was Birthday Party so there was a birthday gift exchange.

Newsletter Editor Marilyn Hartnett announced the next newsletter deadline is August 20.

Refreshment Committee Co-Chair Linda Nelson discussed:

- Thanked the June committee, and Liz McClintock handed out pins.
- The September and November themes of scarecrow and pumpkins were also announced.

There being no further business a motion to adjourn was made by Mary Jo Kumer and seconded by Carol Rufkahr.

End time: 2:00 pm.

Respectfully submitted, Barbara Ogden, Recording Secretary

**COLORED PENCIL  
SEMINAR**

Here are the projects for the Tina Sue Norris Seminar scheduled for October 2, 3, and 4. The daily class fee is \$60 and the supply cost to Tina is around \$12.



**Gateway Decorative Artists Program Registration Form**

Program \_\_\_\_\_ Date \_\_\_\_\_ Date \_\_\_\_\_ Date \_\_\_\_\_

Class Fee \_\_\_\_\_ Surface/Supply Fee \_\_\_\_\_

Name \_\_\_\_\_ Phone \_\_\_\_\_

Address \_\_\_\_\_ City \_\_\_\_\_ Zip \_\_\_\_\_

Email \_\_\_\_\_ Amount \_\_\_\_\_ Cash \_\_\_\_\_ Check \_\_\_\_\_

**CHECK HERE IF YOU AGREE TO HAVING YOUR PICTURE IN OUR PUBLICATIONS OR FACEBOOK ( )**

Send to Barbara Ogden, 1424 Cave Springs Estate Drive, St. Peters, MO 63376

For Questions call: 314-607-6946 or email: [program@gatewaydecorativeartists.com](mailto:program@gatewaydecorativeartists.com)



**GATEWAY DECORATIVE ARTIST  
Official Request for 2020 Officers**

**All nominees must have been a member for not less than 2 years immediately preceding the time of election and have attended 5 meetings.**

Please place a mark to indicate:

[ ] Not eligible,      [ ] Not interested at this time,      [ ] Interested, I would like to be called.

Signature \_\_\_\_\_

Print \_\_\_\_\_

Interested members please provide best contact times and phone numbers.

Day \_\_\_\_\_ Time \_\_\_\_\_ Phone Number \_\_\_\_\_

Day \_\_\_\_\_ Time \_\_\_\_\_ Phone Number \_\_\_\_\_

**Please send or give this completed form to: Cheryl Wilburn, Nominating Committee Chair  
410 English Manor Dr., Wentzville, MO 63385**

**November Officer Elections**

**The offices to be voted on in November for a two- year term are:  
President, Program Chairman, and Newsletter Editor.**

If you know that you will not be able to attend the meeting in November and would like to vote by absentee ballot, you will need to send me a self-addressed envelope to put your ballot in so I can mail you the Absentee Ballot. You would then need to mail the completed ballot back to me having **ABSENTEE BALLOT** on the outside. It will be opened when the ballots are being counted. I would need to receive your ballot **before** the November Meeting.

**Cheryl Wilburn  
410 English Manor Dr.  
Wentzville, MO 63385  
636-332-4548  
314-640-8759 cell  
cwpainter@aol.com**

**Memory Box Paint-In**  
**September 3—Lindell Bank—9 a.m.**  
**Taught by Ginger German**  
**Bring usual supplies.**



**VICE PRESIDENT—Milly Johnson**

The 2020 Retreat will be held in Hannibal, MO sometime in September. My church has an activity building and has agreed to let us hold the retreat there. Anyone who would like to teach a class is asked to please bring the painted piece to the April meeting. Retreat discussion will be held at the September meeting.





THE HOSPITALITY COMMITTEE WANTS TO GIVE A BIG BRUSH THANK YOU TO OUR WONDERFUL VOLUNTEERS WHO GRACIOUSLY BROUGHT REFRESHMENTS FOR THE MEMBERS AND GUESTS TO ENJOY AT THE JUNE MEETING: CHERYLL WILBURN, DONNA WRIGHT, GLORIA FALK, DONNA WESSEL, MARILYN TODD, LINDA NELSON, SARAH KING AND MARY JO KUMMER. BARB OGDEN DONATED THE BALLOON TABLE DECORATIONS. BARB OGDEN AND LINDA NELSON BAKED THE PINK CHAMPAGNE BIRTHDAY CAKES.

SEPTEMBER MEETING PLANS: REFRESHMENTS WILL BE ON THE BUFFET TABLE TO BE SERVED FROM THE RECIPES OF...LUZ ROONEY, CAROLYN WEINGAERTNER, LIZ MCCLINTOCK, MAUREEN WASSERMAN, JEANIE ABRAHAM, MARILYN HARNETT AND MARY JO KUMER.

THE TABLE DECORATIONS WILL BE CREATED AND DONATED BY LUZ ROONEY AND LINDA NELSON

## Pink Champagne Layer Cake

*Champagne makes any celebration extra-special—especially when the bubbly is baked up in this pretty-in-pink cake!*

**CAKE**  
1 pkg. (16.25 oz.)  
white cake mix  
with pudding

1 1/4 cups  
Champagne, at  
room temperature

1/3 cup oil

3 egg whites

4-5 drops red  
food coloring

**FROSTING**  
1/2 cup butter, at  
room temperature

4 cups confection-  
ers' sugar

1/4 cup  
Champagne, at  
room temperature

1 tsp. vanilla  
extract

4-5 drops red  
food coloring

**GARNISHES,  
OPTIONAL**  
Pink decorating  
sugar

**Edible pink pearls  
and/or edible pink  
glitter**

● **Cake:** Preheat oven to 350°F (325°F for dark or nonstick pan). Coat bottoms and sides of 2 (8" or 9") round pans with baking spray with flour. In large bowl, stir cake mix and Champagne. Add oil, egg whites and food coloring; beat on medium speed 2 minutes. Pour into pans.

● **Bake as directed** on cake mix package. Cool 10 minutes. Remove cakes from pans to cooling racks. Cool completely, about 1 hour.

● **Frosting:** In

medium bowl, beat frosting ingredients on medium speed until smooth. On serving plate, place 1 cake layer, rounded side down. Frost top of cake layer. Top with second layer, rounded side up. Frost side and top of cake. Just before serving, sprinkle with garnishes. Store loosely covered.

**Servings:** 12  
**Calories:** 460  
**Protein:** 2 g.  
**Fat:** 15 g.  
(7 g. sat.)  
**Trans fat:** 0 g.  
**Chol.:** 20 mg.  
**Carbs.:** 72 g.  
**Sodium:** 340 mg.  
**Fiber:** 0 g.  
**Sugar:** 58 g.  
**Kitchen time:**  
30 minutes.  
**Total time:**  
2 hours,  
15 minutes.



BBQ BEANS

From: Linda Nelson

4 cans French style green beans  
1 medium onion  
1 cup brown sugar  
1 cup catsup  
10 strips bacon

Fry chopped bacon and drain on a paper towel. Saute onion in bacon drippings. Add brown sugar and catsup. Cook until sugar melts. Pour over beans. Bake in a casserole dish, covered with foil. Bake in a 250 degree oven for 3 hours.



safer, healthier relationships  
for children and families

Governance Board

July 15, 2019

- Matt Harvey  
President
- Megan Bittle  
Advisor to President,  
Vice President, Board Affairs
- Juliane M. Praiss  
President Elect,  
Vice President, Strategic Planning
- Douglas R. Beach  
Secretary, Advocacy Board Liaison
- Charles Woods  
Treasurer, Vice President, Finance
- Salvador Hernandez  
Vice President, Human Resources
- Jan L. Hess  
Vice President, Development
- Laura Holt  
Vice President, Technology
- Timothy Leon  
Vice President, Programs
- Gwendolyn Belle
- Matt Burkemper
- Wendy Chambers
- Brian Clevinger, PhD
- Michael Daming
- Michael DiSalvo
- Rachel D'Souza-Siebert
- James Elder
- Edgar Ellermann
- Steven Goldstein
- Matt Hunt
- Gregg J. Lepper
- Earl Ming
- Aki Puryear, MD
- Christopher Reid
- Sarah Salky
- Susan Stith
- William C. Stude
- Karen E. Nolte  
Chief Executive Officer

Gloria Falk  
Gateway Decorative Artists  
3520 Post Valley Drive  
O'Fallon, MO 63368-7062

Dear Gloria,

Thank you for the gift of 40 hand painted backpacks to benefit FamilyForward. Your donation supports our agency's work to build safer, healthier relationships for children and families.

*"Just seeing my daughter smile and laugh and be a kid again means everything to me. I feel I have my daughter back; you gave me that and I can't thank you enough."*

*~ A thank you letter from the mother of a young client*

Because of your contribution, we can touch the lives of so many children and family members who are now able to smile again. We are proud of that accomplishment – and you should be too.

The need for services – therapy, foster care, residential and respite care for children with disabilities, and more – is still great, but together we can continue to give children back their childhoods. We are committed to those who need us and are pleased to have you join us in our journey forward. Your gift is greatly appreciated and ensures families have the tools and resources they need to move in the direction of hope.

Sincerely,

**Karen E. Nolte**  
Chief Executive Officer

*How thoughtful! The kids will be so proud to take these to school.*

**Jessica L. Dederer, MHA**  
Chief Development Officer

*Thank you for this incredible gift. They are just beautiful*

FamilyForward is a qualified 501(c)(3) tax-exempt organization and donations are tax-deductible to the full extent of the law. Please consult your tax advisor regarding specific questions about your deductions. Federal Tax ID #43-0652622





safer, healthier relationships  
for children and families

Governance Board

July 26, 2019

- Matt Harvey  
President
- Megan Bitile  
Advisor to President,  
Vice President, Board Affairs
- Juliane M. Praiss  
President Elect,  
Vice President, Strategic Planning
- Douglas R. Beach  
Secretary, Advocacy Board Liaison
- Charles Woods  
Treasurer, Vice President, Finance
- Salvador Hernandez  
Vice President, Human Resources
- Jan L. Hess  
Vice President, Development
- Laura Holt  
Vice President, Technology
- Timothy Leon  
Vice President, Programs
- Gwendolyn Belle
- Matt Burkemper
- Wendy Chambers
- Brian Clevinger, PhD
- Michael Daming
- Michael DiSalvo
- Edgar Ellermann
- Steven Goldstein
- Matt Hunt
- Gregg J. Lepper
- Earl Ming
- Aki Puryear, MD
- Christopher Reid
- Sarah Salky
- Susan Stith
- William C. Stude
- Karen E. Nolte  
Chief Executive Officer

Gloria Falk  
Gateway Decorative Artists  
3520 Post Valley Drive  
O'Fallon, MO 63368-7062

Dear Gloria,

Thank you for the gift of 25 additional hand-painted backpacks to benefit FamilyForward. Your donation will directly support the residents in our Children's Homes as they prepare to head back to school.

"When the volunteers heard that many of our children wouldn't be able to participate in activities because there wasn't a safe way to load wheelchairs on the trailer, they brought a custom-built trailer to accommodate varying abilities. I'll never forget the smiles on their faces as our residents from the Children's Homes experienced their first hayride."

- A staff member

Creating opportunities for our children to experience a full life, regardless of ability, is possible because of people like you who go out of their way to accommodate children's needs. Working together, we can ensure each of the children who live in or seek respite care services at our Brentwood and St. Charles Children's Homes has a warm, stable environment where life is experienced, birthdays are celebrated, and each smile is cherished.

Your gift is greatly appreciated and helps children and families have the tools and resources they need to move in the direction of hope.

*you are so kind and talented! Thank you for your generosity.*

Sincerely,

*Karen E. Nolte*

**Karen E. Nolte**  
Chief Executive Officer

*Jessica L. Dederer*

**Jessica L. Dederer, MHA**  
Chief Development Officer

*They are incredible! Thank you so much. Our children would be very proud!*

FamilyForward is a qualified 501(c)(3) tax-exempt organization and donations are tax-deductible to the full extent of the law. Please consult your tax advisor regarding specific questions about your deductions. Federal Tax ID #43-0652622

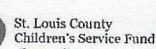



## TURNING POINT



**Turning Point Women's Shelter** serves victims from Warren, Gasconade, Lincoln, Franklin, and Montgomery counties and others. They shelter about 75 women and 100 children annually. These are things that are really needed:

### **Over the counter cold and flu medicine**

**Disinfectant wipes**

**Cleaning products**

**Toilet Tissue**

**Paper towels**

**Kleenex**

**Towels/Wash Cloths**

**Shampoo/Conditioners/Body Wash**

If you have any questions please feel free to contact me, Cheryl Wilburn, at 314-640-8759.



### **Rescue Wish List For Dogs or Cats**

**Wet or Dry food (for cats or dogs)**

**Pet Beds**

**Clean Blankets or Towels**



## CHARITY OF THE MONTH

We are trying something different this year by having one of our charities featured every month we have a meeting. **September is the month for our Animal Rescue!!**

As I have mentioned before there are animals out on their own today. Some have suffered abuse by their owners or just dumped by them. This rescue group does what they can, through the many volunteers, to not only capture them and bring them to safety but to also supply the needs to help out God's creatures. If everyone would bring just ONE item to the September meeting, we could really make an impact for the animals. What to bring?? It can be simply a can or two of cat/dog food, a bag of cat/dog food. Possibly a toy or a dish?? If you have any **clean** used towels. There are coupons in the paper for cat/dog food that we never use. Why not take one of those coupons and use it to buy a package. of cat or dog food, wet or dry. Just an idea.

**Please, everyone try to bring at least one item for the animals to this next meeting.**

Thank you from the bottom of our hearts for whatever help you can give. Cash is always accepted!

**MEMBERSHIP — Jean Lindsey**

At the September meeting we will have a pin exchange. There is no theme so any kind of pin you like to paint is fine. Please bring your pin wrapped and your name on the inside.

If you know of anyone who should receive a thinking of you, birthday or get well card, please let me know.

Deadline for dues payment is December 1, 2019; You can pay at the September and November meetings.

Please be sure to let me know of address/email changes. Here are two updates for emails:

DLarkins4@charter.net

Donnas53art@gmail.com

Jean Lindsey, Membership Chairperson



★ **HAPPY** ★  
**BIRTHDAY!**

*September*

*Maureen Wasserman—25*

*Kathy Otto—30*

*October*

*Joan Reilly—19*

**Check List for Meeting:**

- Refreshments, if you are on the committee.
- Pet Rescue Donations
- Turning Point Donations
- Painted Memory Boxes



**NEXT NEWSLETTER DEADLINE: October 20, 2019**

# GATEWAY DECORATIVE ARTISTS MEMBERSHIP FORM

Membership in the Chapter is OPEN ONLY to persons who are dues-paying members of SDP

**ANNUAL DUES ARE \$20, PAYABLE BY DECEMBER 1**

Please make check payable to Gateway Decorative Artists;

Mail to Jean Lindsey, 140 So. St. Charles St., Florissant, MO 63031

Name \_\_\_\_\_ New Member \_\_\_\_\_ Renewal \_\_\_\_\_

Address \_\_\_\_\_

City \_\_\_\_\_ State \_\_\_\_\_ Zip \_\_\_\_\_

Phone \_\_\_\_\_ Email \_\_\_\_\_

Birth Date \_\_\_\_\_ SDP Membership No. \_\_\_\_\_ (include copy of SDP Card)

**PLEASE CHECK HERE IF YOU DO NOT WANT YOUR PICTURE PRINTED IN OUR NEWSLETTER, FACEBOOK, WEB SITE OR OTHER PUBLICATIONS .**

Check all that apply:

Individual Member \_\_\_\_\_ Teacher \_\_\_\_\_ Business Member \_\_\_\_\_ Name of Shop \_\_\_\_\_

Certification: MDA \_\_\_ CDA \_\_\_ TDA \_\_\_

Preferred Painting Medium: Oil \_\_\_\_\_ Acrylic \_\_\_\_\_ Watercolor \_\_\_\_\_ Other \_\_\_\_\_

What year did you start painting? \_\_\_\_\_

Favorite Artists: \_\_\_\_\_







# Society of Decorative Painters

1220 E. First St., Wichita, KS 67214-3907 | (316) 269-9300 Fax: (316) 269-9191 | DECORATIVEPAINTERS.ORG

## ANNUAL MEMBERSHIP FORM

### 1 MEMBER OPTIONS PLEASE CHECK APPROPRIATE BOX.

FOR FASTER SERVICE, pay online at DECORATIVEPAINTERS.ORG.

#### UNITED STATES

- \$60 INDIVIDUAL
- \$90 BUSINESS
- \$40 HOUSEHOLD\*
- \$40 TRIAL\*\*
- \$20 STUDENT\*\*\*

#### CANADA (U.S. FUNDS)

- \$80 INDIVIDUAL
- \$50 ONLINE INDIVIDUAL†
- \$110 BUSINESS
- \$80 ONLINE BUSINESS †
- \$40 HOUSEHOLD\*
- \$40 TRIAL\*\*
- \$20 STUDENT\*\*\*

#### INTERNATIONAL (U.S. FUNDS)

- \$80 INDIVIDUAL
- \$50 ONLINE INDIVIDUAL†
- \$120 BUSINESS
- \$80 ONLINE BUSINESS†
- \$40 HOUSEHOLD\*
- \$40 TRIAL\*\*
- \$20 STUDENT\*\*\*

CHECK IF TWO YEAR MEMBERSHIP PAYMENT IS INCLUDED. \$ \_\_\_\_\_

**\*HOUSEHOLD MEMBERSHIP:** An additional member sharing the same address as an Individual or Business member. Member online only. No printed *Decorative Painter* magazines will be mailed to you.

**\*\* TRIAL MEMBERSHIP:** A one-year membership for a new member or anyone who has not been a member for the past three years. Member online only. No printed *Decorative Painter* magazines will be mailed to you.

**\*\*\* STUDENT MEMBERSHIP:** Students enrolled full-time in an accredited educational institution, including accredited home-schoolers. Member online only. No printed *Decorative Painter* magazines will be mailed to you. ATTACH DOCUMENTATION OF ENROLLMENT.

† ONLINE CANADA AND INTERNATIONAL MEMBERSHIPS: Will be able to view *The Decorative Painter* magazine online only. No printed *Decorative Painter* magazines will be mailed.

### 2 ONLINE BUSINESS DIRECTORY\*\* BUSINESS MEMBERS: FREE LISTINGS with your business membership. Check all boxes that apply.

- AUTHOR/PUBLISHER
- DISTRIBUTOR/WHOLESALE
- MANUFACTURER/IMPORTER
- RETAILER
- HOME STUDIO
- TEACHER\*
- TRAVEL-TEACHER\*
- OTHER

\* If you select "Teacher" and/or "Travel-Teacher", you will also be listed in the Online Teacher Directory. For a Non-Business member to be listed in the Teacher Directory cost is \$20.

### 3 ONLINE TEACHER DIRECTORY\*\* INDIVIDUAL MEMBERS: \$20 LISTING with your individual membership. Check all boxes that apply.

- TRAVEL-TEACHER
- TEACHER

### 4 MEMBER PROFILE (Please Print) \*\*NOTE: ONLINE BUSINESS AND ONLINE TEACHER DIRECTORIES: Please enter your business/teacher contact information, including phone, email, and mailing address, as the information you enter will be displayed publicly in the Online Business/Teacher Directory.

NAME \_\_\_\_\_ MEMBER NO. (If Renewal) \_\_\_\_\_

HOUSEHOLD MEMBER NAME \_\_\_\_\_ MEMBER NO. (If Renewal) \_\_\_\_\_

BUSINESS NAME \_\_\_\_\_

MAILING ADDRESS \_\_\_\_\_

CITY \_\_\_\_\_ STATE/PROV. \_\_\_\_\_ ZIP/POSTAL CODE \_\_\_\_\_ COUNTRY \_\_\_\_\_

EMAIL \_\_\_\_\_ WEBSITE \_\_\_\_\_

HOME PHONE (\_\_\_\_) \_\_\_\_\_ CELL PHONE (\_\_\_\_) \_\_\_\_\_ FAX (\_\_\_\_) \_\_\_\_\_

I WOULD LIKE TO DONATE \$25 \$50 \$100 \$250 \$500 \$1,000 OR \$ \_\_\_\_\_ to the SDP Foundation.\*

I WOULD LIKE TO DONATE \$25 \$50 \$100 \$250 \$500 \$1,000 OR \$ \_\_\_\_\_ to the Society of Decorative Painters.\*\*

\* The Society of Decorative Painters Foundation is a 501(c)(3) organization; donations are tax-deductible.

\*\* Donations to the Society of Decorative Painters are not tax-deductible.

### 5 PAYMENT INFORMATION CHECK OR MONEY ORDER IN U.S. FUNDS ONLY; FOR CREDIT CARD PAYMENTS, THE CVV CODE AND THE BILLING ADDRESS SHOULD BE SUBMITTED WITH PAYMENT, IF DIFFERENT FROM MAILING ADDRESS ABOVE. IF RENEWING MEMBERSHIP, PLEASE PAY ONLINE AT DECORATIVEPAINTERS.ORG.

Check  Money Order CREDIT CARD:  AMERICAN EXPRESS  DISCOVER  MASTERCARD  VISA TOTAL \_\_\_\_\_

CARD NUMBER \_\_\_\_\_ EXPIRATION DATE \_\_\_\_\_

SIGNATURE \_\_\_\_\_ CVV CODE \_\_\_\_\_

YES! This is a gift membership from \_\_\_\_\_ I was referred by \_\_\_\_\_

MAKE CHECKS PAYABLE TO: SDP send to: Society of Decorative Painters, Attn. Membership, 1220 E. First St., Wichita, KS 67214-3907

Or FAX MEMBERSHIP FORM TO: (316) 269-9191

MEMBERSHIP FORM\_041218 UPDATED